

## Application to vary a premises licence under the Licensing Act 2003

### PLEASE READ THE FOLLOWING INSTRUCTIONS FIRST

Before completing this form please read the guidance notes at the end of the form.  
If you are completing this form by hand please write legibly in block capitals. In all cases ensure that your answers are inside the boxes and written in black ink. Use additional sheets if necessary.

You may wish to keep a copy of the completed form for your records.

WE, Punch Partnerships (PTL) Limited

*(Insert name(s) of applicant)*

**Being the premises licence holder, apply to vary a premises licence under S34 of the Licensing Act 2003 for the premises described in Part 1 below.**

#### Premises Licence Number

HPR0140

#### Part 1 – Premises Details

##### Postal address of premises or, if none, ordnance survey map reference or description

Golden Lion  
54 Bedhampton Road  
Bedhampton

**Post Town** Havant

**Postcode** PO9 3EY

Telephone number at premises

02392 480401

Non-domestic rateable value of premises

£11,000.00

#### Part 2 - Applicant Details

**Daytime contact telephone number**

**E-mail address (optional)**

**Current postal address if different from premises address**

Elsley Court  
20-22 Great Titchfield Street

**Post Town** London

**Postcode** W1W 8BE

**Part 3 - Variation**

Do you want the proposed variation to have effect as soon as possible?  Yes  No

If not do you want the variation to take effect from

--	--	--	--	--	--	--	--	--	--

Do you want the proposed variation to have effect in relation to the introduction of the late night levy? (Please see guidance note 1)  Yes  No

**Please describe briefly the nature of the proposed variation** (please read guidance note 1)

The application proposes to –

1. Amend the licensing plan in accordance with the drawing which accompanies the application
2. Extend the opening hours to allow the premises to open for breakfast, coffee and tea etc on Sunday at 08:00

If 5,000 or more people are expected to attend the premises at any one time, please state the number expected to attend.

N/A
-----

**Part 4 Operating Schedule**

Please complete those parts of the Operating Schedule below which would be subject to change if this application to vary is successful

**Provision of regulated entertainment**

Please tick yes

- a) plays (if ticking yes, fill in box A)
- b) films (if ticking yes, fill in box B)
- c) indoor sporting events (if ticking yes, fill in box C)
- d) boxing or wrestling entertainment (if ticking yes, fill in box D)
- e)live music (if ticking yes, fill in box E)
- f) recorded music (if ticking yes, fill in box F)
- g) performances of dance (if ticking yes, fill in box G)
- h) anything of a similar description to that falling within (e), (f) or (g) (if ticking yes, fill in box H)

**Provision of late night refreshment** (if ticking yes, fill in box I)

**Supply of alcohol** (if ticking yes, fill in box J)

**In all cases complete boxes K, L and M**

A

<b>Plays</b> Standard days and timings (please read guidance note 8)			<b><u>Will the performance of a play take place indoors or outdoors or both – please tick</u></b> (please read guidance note 4)	Indoors	<input type="checkbox"/>
				Outdoors	<input type="checkbox"/>
				Both	<input type="checkbox"/>
Day	Start	Finish	<b><u>Please give further details here</u></b> (please read guidance note 5)		
Mon					
Tue					
Wed			<b><u>State any seasonal variations for performing plays</u></b> (please read guidance note 6)		
Thur					
Fri			<b><u>Non standard timings. Where you intend to use the premises for the performance of plays at different times to those listed in the column on the left, please list</u></b> (please read guidance note 7)		
Sat					
Sun					

**B**

<b>Films</b> Standard days and timings (please read guidance note 8)			<b><u>Will the exhibition of films take place indoors or outdoors or both – please tick</u></b> (please read guidance note 4)	Indoors	<input type="checkbox"/>
Day	Start	Finish		Outdoors	<input type="checkbox"/>
				Both	<input type="checkbox"/>
Mon			<b><u>Please give further details here</u></b> (please read guidance note 5)		
Tue					
Wed			<b><u>State any seasonal variations for the exhibition of films</u></b> (please read guidance note 6)		
Thur					
Fri			<b><u>Non standard timings. Where you intend to use the premises for the exhibition of films at different times to those listed in the column on the left, please list</u></b> (please read guidance note 7)		
Sat					
Sun					

**C – NO CHANGE**

<b>Indoor sporting events</b> Standard days and timings (please read guidance note 8)			<b><u>Please give further details</u></b> (please read guidance note 5)
Day	Start	Finish	
Mon			<b><u>State any seasonal variations for indoor sporting events</u></b> (please read guidance note 6)
Tue			
Wed			<b><u>Non standard timings. Where you intend to use the premises for indoor sporting events at different times to those listed in the column on the left, please list</u></b> (please read guidance note 7)
Thur			
Fri			
Sat			
Sun			

~~D~~

<b>Boxing or wrestling entertainments</b> Standard days and timings (please read guidance note 8)			<b><u>Will the boxing or wrestling entertainment take place indoors or outdoors or both – please tick</u></b> (please read guidance note 4)	Indoors	<input type="checkbox"/>
				Outdoors	<input type="checkbox"/>
				Both	<input type="checkbox"/>
Day	Start	Finish	<b><u>Please give further details here</u></b> (please read guidance note 5)		
Mon					
Tue					
Wed			<b><u>State any seasonal variations for boxing or wrestling entertainment</u></b> (please read guidance note 6)		
Thur					
Fri			<b><u>Non standard timings. Where you intend to use the premises for boxing or wrestling entertainment at different times to those listed in the column on the left, please list</u></b> (please read guidance note 7)		
Sat					
Sun					

**E – NO CHANGE**

<b>Live music</b> Standard days and timings (please read guidance note 8)			<b><u>Will the performance of live music take place indoors or outdoors or both – please tick</u></b> (please read guidance note 4)	Indoors	<input type="checkbox"/>
				Outdoors	<input type="checkbox"/>
				Both	<input type="checkbox"/>
Day	Start	Finish	<b><u>Please give further details here</u></b> (please read guidance note 5)		
Mon					
Tue			<b><u>State any seasonal variations for the performance of live music</u></b> (please read guidance note 6)		
Wed					
Thur			<b><u>Non standard timings. Where you intend to use the premises for the performance of live music at different times to those listed in the column on the left, please list</u></b> (please read guidance note 7)		
Fri					
Sat					
Sun					



**F – NO CHANGE**

<b>Recorded music</b> Standard days and timings (please read guidance note 8)			<b><u>Will the playing of recorded music take place indoors or outdoors or both – please tick</u></b> (please read guidance note 4)	Indoors	<input type="checkbox"/>
				Outdoors	<input type="checkbox"/>
				Both	<input type="checkbox"/>
Day	Start	Finish	<b><u>Please give further details here</u></b> (please read guidance note 5)		
Mon					
Tue			<b><u>State any seasonal variations for the playing of recorded music</u></b> (please read guidance note 6)		
Wed					
Thur			<b><u>Non standard timings. Where you intend to use the premises for the playing of recorded music at different times to those listed in the column on the left, please list</u></b> (please read guidance note 7)		
Fri					
Sat					
Sun					

**G**

<b>Performances of dance</b> Standard days and timings (please read guidance note 8)			<b><u>Will the performance of dance take place indoors or outdoors or both – please tick</u></b> (please read guidance note 4)	Indoors	<input type="checkbox"/>
Day	Start	Finish		Outdoors	<input type="checkbox"/>
Mon				<b><u>Please give further details here</u></b> (please read guidance note 5)	<input type="checkbox"/>
Tue					
Wed			<b><u>State any seasonal variations for the performance of dance</u></b> (please read guidance note 6)	<input type="checkbox"/>	
Thur					
Fri			<b><u>Non standard timings. Where you intend to use the premises for the performance of dance at different times to those listed in the column on the left, please list</u></b> (please read guidance note 7)	<input type="checkbox"/>	
Sat					
Sun					

H

<b>Anything of a similar description to that falling within (e), (f) or (g)</b> Standard days and timings (please read guidance note 8)			<b><u>Please give a description of the type of entertainment you will be providing</u></b>		
Day	Start	Finish	<b><u>Will this entertainment take place indoors or outdoors or both – please tick</u></b> (please read guidance note 4)	Indoors	<input type="checkbox"/>
Mon				Outdoors	<input type="checkbox"/>
				Both	<input type="checkbox"/>
Tue			<b><u>Please give further details here</u></b> (please read guidance note 5)		
Wed					
Thur			<b><u>State any seasonal variations for entertainment of a similar description to that falling within (e), (f) or (g)</u></b> (please read guidance note 6)		
Fri					
Sat			<b><u>Non standard timings. Where you intend to use the premises for the entertainment of a similar description to that falling within (e), (f) or (g) at different times to those listed in the column on the left, please list</u></b> (please read guidance note 7)		
Sun					

I

<b>Late night refreshment</b> Standard days and timings (please read guidance note 8)			<b>Will the provision of late night refreshment take place indoors or outdoors or both – please tick</b> (please read guidance note 4)	Indoors	<input type="checkbox"/>
				Outdoors	<input type="checkbox"/>
				Both	<input type="checkbox"/>
Day	Start	Finish	<b><u>Please give further details here</u></b> (please read guidance note 5)		
Mon					
Tue					
Wed			<b><u>State any seasonal variations for the provision of late night refreshment</u></b> (please read guidance note 6)		
Thur					
Fri			<b><u>Non standard timings. Where you intend to use the premises for the provision of late night refreshment at different times, to those listed in the column on the left, please list</u></b> (please read guidance note 7)		
Sat					
Sun					

**J – NO CHANGE**

<b>Supply of alcohol</b> Standard days and timings (please read guidance note 8)			<b><u>Will the supply of alcohol be for consumption (Please tick box)</u></b> (please read guidance note 9)	On the premises	<input type="checkbox"/>			
				Off the premises	<input type="checkbox"/>			
				Both	<input type="checkbox"/>			
Day	Start	Finish	<b><u>State any seasonal variations for the supply of alcohol</u></b> (please read guidance note 6)					
Mon								
Tue								
Wed								
Thur						<b><u>Non standard timings. Where you intend to use the premises for the supply of alcohol at different times to those listed in the column on the left, please list</u></b> (please read guidance note 7)		
Fri								
Sat								
Sun								

**K**

<p><b>Please highlight any adult entertainment or services, activities, other entertainment or matters ancillary to the use of the premises that may give rise to concern in respect of children</b> (please read guidance note 10)</p> <p>N/A</p>
--

L

<b>Hours premises are open to the public</b> Standard days and timings (please read guidance note 8)			<b><u>State any seasonal variations</u></b> (please read guidance note 6)
Day	Start	Finish	
Mon	No Change	No Change	
Tue	No Change	No Change	
Wed	No Change	No Change	
Thur	No Change	No Change	
Fri	No Change	No Change	
Sat	No Change	No Change	
Sun	08:00	No Change	

Please identify those conditions currently imposed on the licence which you believe could be removed as a consequence of the proposed variation you are seeking

N/A

- I have enclosed the premises licence
- I have enclosed the relevant part of the premises licence

If you have not ticked one of these boxes please fill in reasons for not including the licence, or part of it, below

Reasons why I have failed to enclose the premises licence or relevant part of premises licence

N/A

**M-** Describe any additional steps you intend to take to promote the four licensing objectives as a result of the proposed variation

**a) General – all four licensing objectives (b,c,d,e)** (please read guidance note 11)

*[The information provided in this box is solely for information only and not intended to be converted into conditions on the Premises Licence]*

Given the changes proposed, we have carefully considered the application, the effect on the licensing objectives and the council's licensing policy. The amended plan has been submitted to reflect the current layout of the premises and the inclusion of the rear external area.

We are also seeking to extend the opening hours on Sunday to match the rest of the week to 08:00 for the provision of non-licensable activities such as breakfast, coffee and tea etc.

**b) The prevention of crime and disorder**

As existing

**c) Public safety**

As existing

**d) The prevention of public nuisance**

As existing

**e) The protection of children from harm**

As existing

**Checklist:****Please tick to indicate agreement**

- I have made or enclosed payment of the fee; or
- I have not made or enclosed payment of the fee because this application has been made in relation to the introduction of the late night levy.
- I have sent copies of this application and the plan to responsible authorities and others where applicable
- I understand that I must now advertise my application
- I have enclosed the premises licence or relevant part of it or explanation
- I understand that if I do not comply with the above requirements my application will be rejected

**IT IS AN OFFENCE, UNDER SECTION 158 OF THE LICENSING ACT 2003, TO MAKE A FALSE STATEMENT IN OR IN CONNECTION WITH THIS APPLICATION. THOSE WHO MAKE A FALSE STATEMENT MAY BE LIABLE ON SUMMARY CONVICTION TO A FINE OF ANY AMOUNT**

**Part 5 – Signatures** (please read guidance note 12)

**Signature of applicant (the current premises licence holder) or applicant’s solicitor or other duly authorised agent** (See guidance note 13). **If signing on behalf of the applicant please state in what capacity.**

Signature	[REDACTED]
Date	14/07/2023
Capacity	Solicitors for and on behalf of the applicant

**Where the premises licence is jointly held, signature of 2<sup>nd</sup> applicant (the current premises licence holder) or 2<sup>nd</sup> applicant’s solicitor or other authorised agent.** (please read guidance note 14). **If signing on behalf of the applicant, please state in what capacity.**

Signature	
Date	
Capacity	



**Contact name (where not previously given) and postal address for correspondence associated with this application (please read guidance note 13)**

George Domleo  
Flint Bishop LLP  
Pinnacle Building  
2 Prospect Place  
Derby  
DE24 8HG

Telephone number (if any)

[REDACTED]

**If you would prefer us to correspond with you by e-mail your e-mail address (optional)**

[REDACTED]

### Notes for Guidance

**This application cannot be used to vary the licence so as to extend the period for which the licence has effect or to vary substantially the premises to which it relates. If you wish to make that type of change to the premises licence, you should make a new premises licence application under section 17 of the Licensing Act 2003.**

1. You do not have to pay a fee if the only purpose of the variation for which you are applying is to avoid becoming liable for the late night levy
2. Describe the premises. For example, the type of premises, its general situation and layout and any other information which could be relevant to the licensing objectives. Where your application includes off-supplies of alcohol and you intend to provide a place of consumption of these off-supplies of alcohol, you must include a description of where the place will be and its proximity to the premises.
3. In terms of specific regulated entertainments please note that:
  - Plays: no licence is required for performances between 08.00 and 23.00 on any day, provided that the audience does not exceed 500.
  - Films: no licence is required for 'not-for-profit' film exhibition held in community premises between 08.00 and 23.00 on any day provided that the audience does not exceed 500 and the organiser (a) gets consent to the screening from a person who is responsible for the premises; and (b) ensures that each such screening abides by age classification ratings.
  - Indoor sporting events: no licence is required for performances between 08.00 and 23.00 on any day, provided that the audience does not exceed 1000.
  - Boxing or Wrestling Entertainment: no licence is required for a contest, exhibition or display of Greco-Roman wrestling, or freestyle wrestling between 08.00 and 23.00 on any day, provided that the audience does not exceed 1000. Combined fighting sports – defined as a contest, exhibition or display which combines boxing or wrestling with one or more martial arts – are licensable as a boxing or wrestling entertainment rather than an indoor sporting event.
  - Live music: no licence permission is required for:
    - a performance of unamplified live music between 08.00 and 23.00 on any day, on any premises.

- a performance of amplified live music between 08.00 and 23.00 on any day on premises authorised to sell alcohol for consumption on those premises, provided that the audience does not exceed 500.
- a performance of amplified live music between 08.00 and 23.00 on any day, in a workplace that is not licensed to sell alcohol on those premises, provided that the audience does not exceed 500.
- a performance of amplified live music between 08.00 and 23.00 on any day, in a church hall, village hall, community hall, or other similar community premises, that is not licensed by a premises licence to sell alcohol, provided that (a) the audience does not exceed 500, and (b) the organiser gets consent for the performance from a person who is responsible for the premises.
- a performance of amplified live music between 08.00 and 23.00 on any day, at the non-residential premises of (i) a local authority, or (ii) a school, or (iii) a hospital, provided that (a) the audience does not exceed 500, and (b) the organiser gets consent for the performance on the relevant premises from: (i) the local authority concerned, or (ii) the school or (iii) the health care provider for the hospital.
- Recorded Music: no licence permission is required for:
  - any playing of recorded music between 08.00 and 23.00 on any day on premises authorised to sell alcohol for consumption on those premises, provided that the audience does not exceed 500.
  - any playing of recorded music between 08.00 and 23.00 on any day, in a church hall, village hall, community hall, or other similar community premises, that is not licensed by a premises licence to sell alcohol, provided that (a) the audience does not exceed 500, and (b) the organiser gets consent for the performance from a person who is responsible for the premises.
  - any playing of recorded music between 08.00 and 23.00 on any day, at the non-residential premises of (i) a local authority, or (ii) a school, or (iii) a hospital, provided that (a) the audience does not exceed 500, and (b) the organiser gets consent for the performance on the relevant premises from: (i) the local authority concerned, or (ii) the school proprietor or (iii) the health care provider for the hospital.
- Dance: no licence is required for performances between 08.00 and 23.00 on any day, provided that the audience does not exceed 500. However, a performance which amounts to adult entertainment remains licensable.
- Cross activity exemptions: no licence is required between 08.00 and 23.00 on any day, with no limit on audience size for:
  - any entertainment taking place on the premises of the local authority where the entertainment is provided by or on behalf of the local authority;
  - any entertainment taking place on the hospital premises of the health care provider where the entertainment is provided by or on behalf of the health care provider;
  - any entertainment taking place on the premises of the school where the entertainment is provided by or on behalf of the school proprietor; and
  - any entertainment (excluding films and a boxing or wrestling entertainment) taking place at a travelling circus, provided that (a) it takes place within a moveable structure that accommodates the

audience, and (b) that the travelling circus has not been located on the same site for more than 28 consecutive days.

4. Where taking place in a building or other structure please tick as appropriate (indoors may include a tent).
5. For example state type of activity to be authorised, if not already stated, and give relevant further details, for example (but not exclusively) whether or not music will be amplified or unamplified.
6. For example (but not exclusively), where the activity will occur on additional days during the summer months.
7. For example (but not exclusively), where you wish the activity to go on longer on a particular day e.g. Christmas Eve.
8. Please give timings in 24 hour clock (e.g. 16.00) and only give details for the days of the week when you intend the premises to be used for the activity.
9. If you wish people to be able to consume alcohol on the premises, please tick 'on the premises'. If you wish people to be able to purchase alcohol to consume away from the premises, please tick 'off the premises'. If you wish people to be able to do both, please tick 'both'.
10. Please give information about anything intended to occur at the premises or ancillary to the use of the premises which may give rise to concern in respect of children regardless of whether you intend children to have access to the premises, for example (but not exclusively) nudity or semi-nudity, films for restricted age groups or the presence of gaming machines.
11. Please list here steps you will take to promote all four licensing objectives together.
12. The application form must be signed.
13. An applicant's agent (for example solicitor) may sign the form on their behalf provided that they have actual authority to do so.
14. Where there is more than one applicant, each of the applicants or their respective agents must sign the application form.
15. This is the address which we shall use to correspond with you about this application. to correspond with you about this application.

The Golden Lion  
54 Bechampton Road  
Hayant  
PO9 3EY

SITE PLAN JULY 2023

Revisions  
a) Note/Desc/Initia  
b)  
c)  
d)

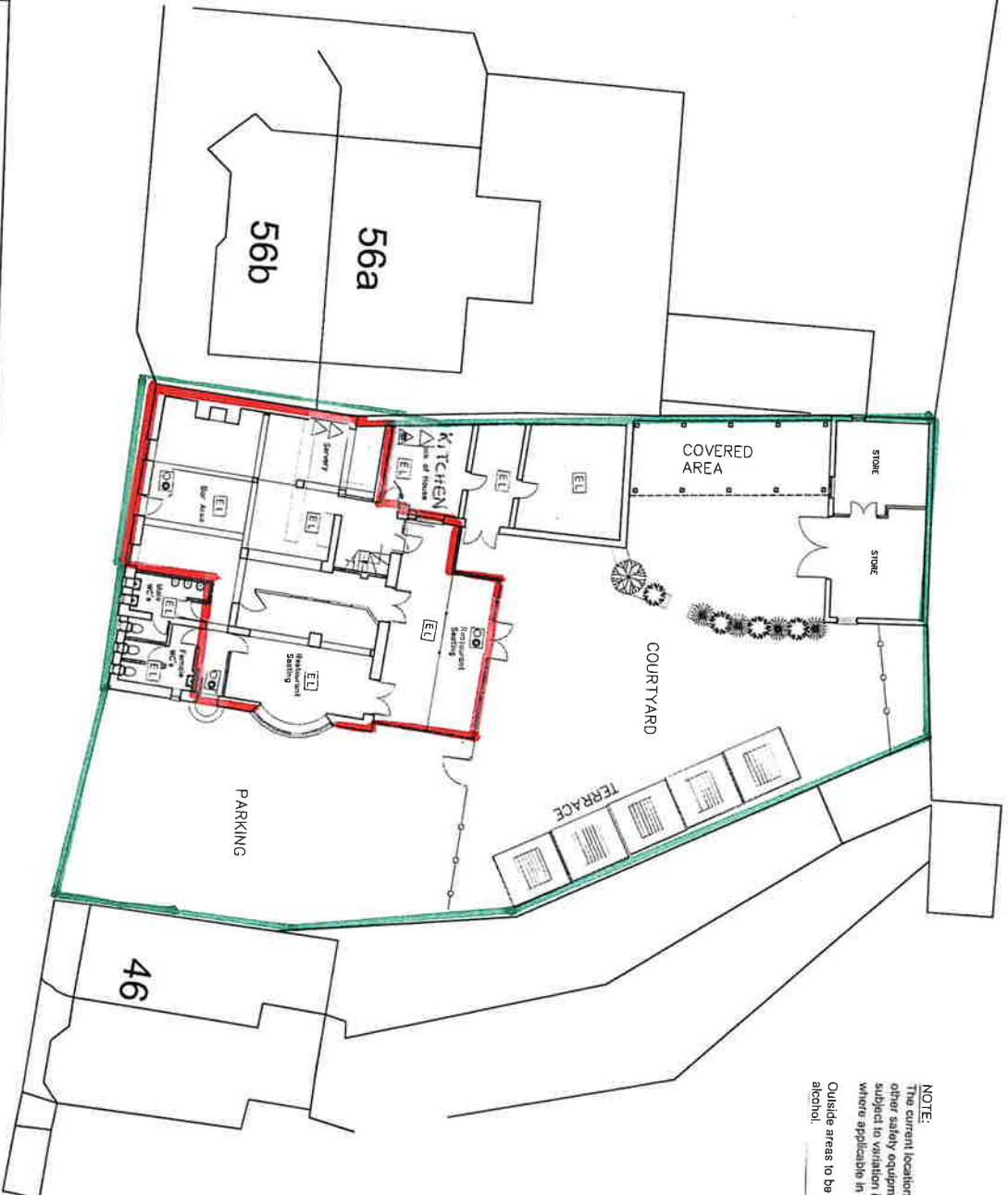

**NOTE:**  
The current location of fire safety equipment and other safety equipment is shown. This may be subject to variation in the future as necessary and where applicable in liaison with the fire officer.  
Outside areas to be used for the consumption of alcohol.

- FIRE KEY**
- Lighting
    - Emergency Light
    - Emergency Exit Sign
  - Extinguishing Equipment
    - Fire Alarm Call Point, Manual Operated Alarm Point
    - Smoke Detector
    - Fire Blanket
    - Fire Extinguisher
    - Fire Alarm Control Panel
  - Portable and Transportable Equipment
    - Fire Blanket
    - Fire Extinguisher
  - Warning Equipment
    - Staircase Warning Device

**SITE BOUNDARY**  
**ALCOHOLIC ACTIVITIES**

Scale: A3 = 1:200  
Drawn: DS/JLL  
Date: 05/07/2023



18093-211

Cityline Architecture and Design  
Contact: 01753 733333  
The Dalrymple - 73333333



From: Savannah Courtenay <[REDACTED]>  
Sent: 03 August 2023 12:59  
To: HBC - Licensing Shared  
Subject: RE: Golden Lion, 54 Bedhampton Road, Havant, PO9 3EY

Good afternoon,

Further to the below email, I have spoken to my client and considered the concerns put forward by the resident, and we are happy to remove the provision of breakfast from 08:00am and revert to the permitted hours on the premises licence currently.

Hope this will ease their concerns and allow them to withdraw their objection.

Kind regards,

Savannah Courtenay  
Legal Assistant  
Licensing